

**PART OF THE NORTH HALF OF SECTION 10,  
TOWNSHIP 17 NORTH, RANGE 18 EAST, W.M.**

**NOTES:**

1. THIS SURVEY WAS PERFORMED USING A TOPCON GIS SERIES TOTAL STATION AND/OR SURVEY GRADE SPOTS. ACCURACY COMPLETES WITH THE REQUIREMENTS SPECIFIED IN WAC 332-150-080 AND 090.
2. THIS SURVEY MAY NOT SHOW ALL EASEMENTS OR IMPROVEMENTS WHICH MAY PERTAIN TO THIS PROPERTY.
3. FOR SECTION SUBDIVISION, CORNER DOCUMENTATION, AND ADDITIONAL INFORMATION, SEE BOOK 25 OF SURVEYS, PAGES 38-42, AND BOOK 27 OF SURVEYS, PAGE 86.
4. THE PURPOSE OF THIS SURVEY IS TO DELINEATE NEW PROPERTY BOUNDARIES AND PROVIDE DESCRIPTIONS FOR KITTITAS COUNTY BOUNDARY LINE ADJUSTMENT APPLICATION BL-22-00010.
5. TAX PARCEL NO. 728533 IS NOT INCLUDED IN THE BOUNDARY LINE ADJUSTMENT.
6. THE CENTER, NORTH AND EAST QUARTER CORNERS WERE NOT ORIGINALLY SET BY THE GLO AS THEY FELL IN THE YAKIMA RIVER. I AM HOLDING THESE CORNER LOCATIONS PER NOTE 3. SEE BOOK 18 OF SURVEYS, PAGE 55 FOR ADDITIONAL CORNER HISTORY.
7. PARCEL 1 DESCRIPTION CONTAINED IN THE DEED RECORDED UNDER AFRN 201811150021 CALLS NORTH FROM THE C 1/4 CORNER. FOR THIS SURVEY I AM HOLDING THE WEST BOUNDARY OF THE NE 1/4 AS NORTH TO MATCH THE ADJOINING PROPERTY DESCRIPTIONS OF RECORD.
8. BASIS OF BEARINGS = EAST ALONG THE SOUTH BOUNDARY OF THE NW 1/4 TO MATCH DESCRIPTION OF RECORD.
9. BROWN ROAD RIGHT OF WAY SHOWN HEREON IS BASED ON PLANS ON FILE WITH KITTITAS COUNTY DEPT. OF PUBLIC WORKS. CONTACT DPW FOR ADDITIONAL INFORMATION.

- LEGEND**
- SET 5/8" REBAR W/ CAP  
"CRUISE 36815"
  - FOUND PIN & CAP
  - x FENCE
  - ⊕ UTILITY POLE
  - ( ) RECORD INFORMATION

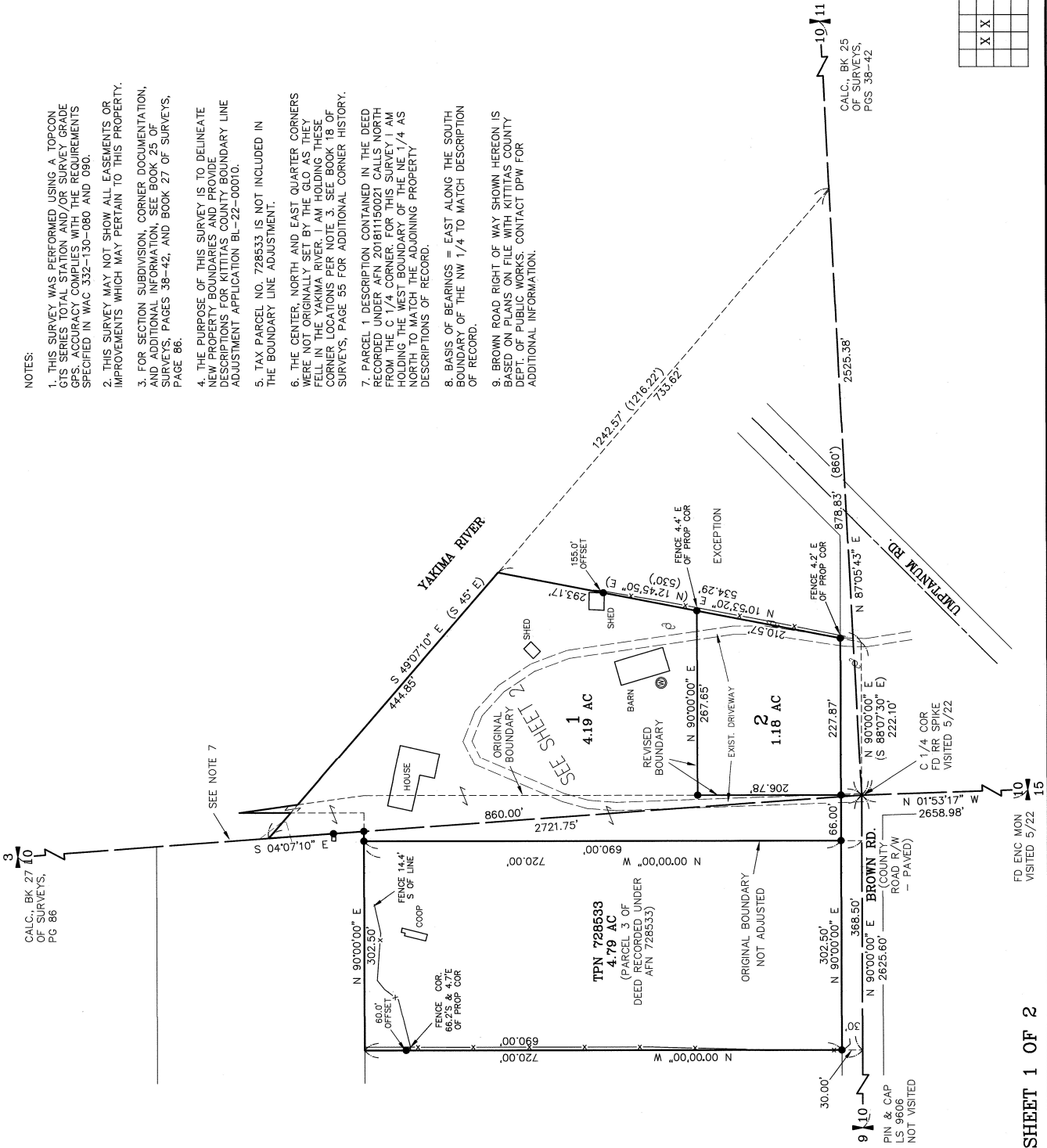
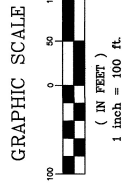

**AUDITOR'S CERTIFICATE** 202206170049  
 Filed for record this 17th day of JUNE, 2022, at 1:53 P.M., in Book 44 of Surveys at page(s) 216 at the request of Cruise & Associates.  
 JERALD V. PETTIT BY *J. Austin, Deputy*  
 KITTITAS COUNTY AUDITOR

**SURVEYOR'S CERTIFICATE**  
 This map correctly represents a survey made by me or under my direction in conformance with the requirements of the Survey Recording Act at the request of TIM MILLER in JANUARY of 2022.

*Chris Cruise*  
 CHRISTOPHER C. CRUISE  
 Professional Land Surveyor  
 License No. 36815  
 DATE 6/17/2022



**CRUISE & ASSOCIATES**  
 PROFESSIONAL LAND SURVEYORS  
 217 East Fourth Street P.O. Box 959  
 Ellensburg, WA 98926 (509) 962-8242  
**MILLER PROPERTY**

X	X		

*M/210*